



06/01/2018 to 06/30/2018

Nevada Highway Patrol

Statewide SAFESTAT Report

Contents:

Crashes

Crash analysis

Fatal mapping

Interactive Google map

Yearly accident comparison

Service call data

Enforcement

Arrests

DUIs

Administrative services

PIO related activities/events





Crash Data Summary for Dates Between 06/01/2018 to 06/30/2018

DISCLAIMER

Commercial and DUI totals are included in the Accident Totals by Region

Crash Totals By Region

	NORTH	SOUTH	Total
Total	456	1,064	1,520
FATAL	5	3	8
INJURY	157	312	469
PROPERTY	294	749	1,043

DUI Crash Totals By Region

	NORTH	SOUTH	Total
Total	17	34	51
INJURY DUI	9	17	26
PROPERTY DUI	8	17	25

Commercial Crash Totals By Region

	NORTH	Total
Total	1	1
PROPERTY	1	1

Crashes By Region Per Month

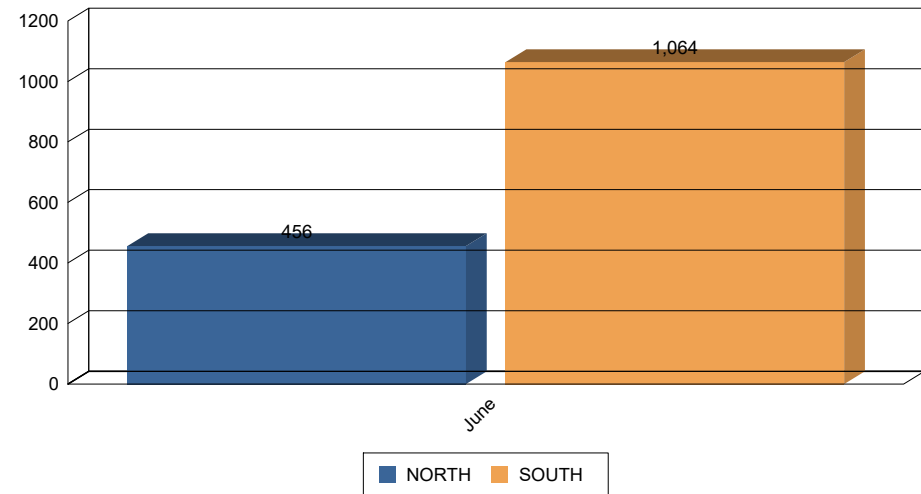

Crashes By Day Of Week

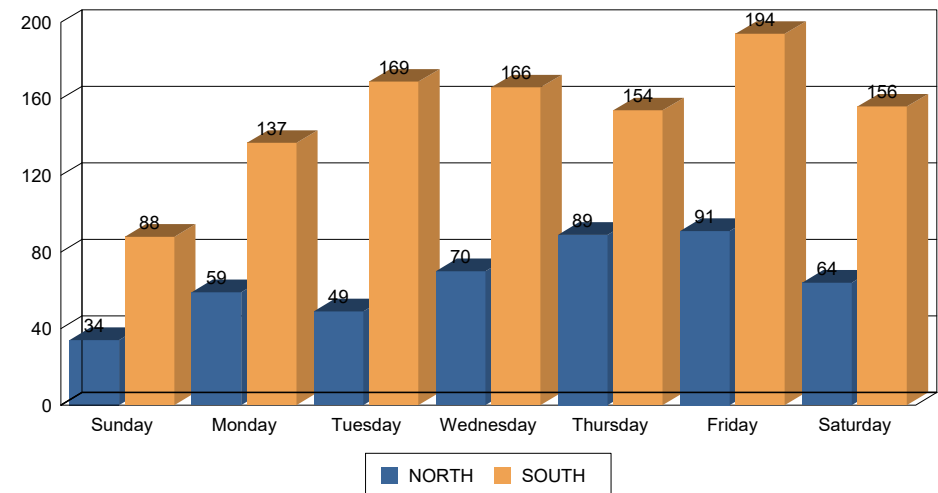



***Hit and Run / Pedestrian Data for Dates Between
06/01/2018 to 06/30/2018***

****DISCLAIMER****

*Due to ongoing investigation(s) and/or the date range selected, there may be
discrepancies between this report and the
"Fatal Crash Date by Month and Date of Occurance" report*

Hit and Run Statistics

	NORTH	Total
Time of Day	1	1
00:00 to 06:00	1	1

Auto Pedestrian Statistics



Fatal Crash Detail for Dates Between 06/01/2018 to 06/30/2018

DISCLAIMER

Due to ongoing investigation(s) and/or the date range selected, there may be discrepancies between this report and the "Fatal Crash Date by Month and Date of Occurance" report

Fatal Crash Info Driver Vs Passenger

	SOUTH	Total
Total	1	1
FATAL DRIVERS	1	1

Fatal Crash Info Motorcyclists

	SOUTH	Total
Total	1	1
MOTORCYCLIST	1	1

Fatal Safety Equipment Statistics

	SOUTH	Total
Total	1	1
Helmet Used	1	1

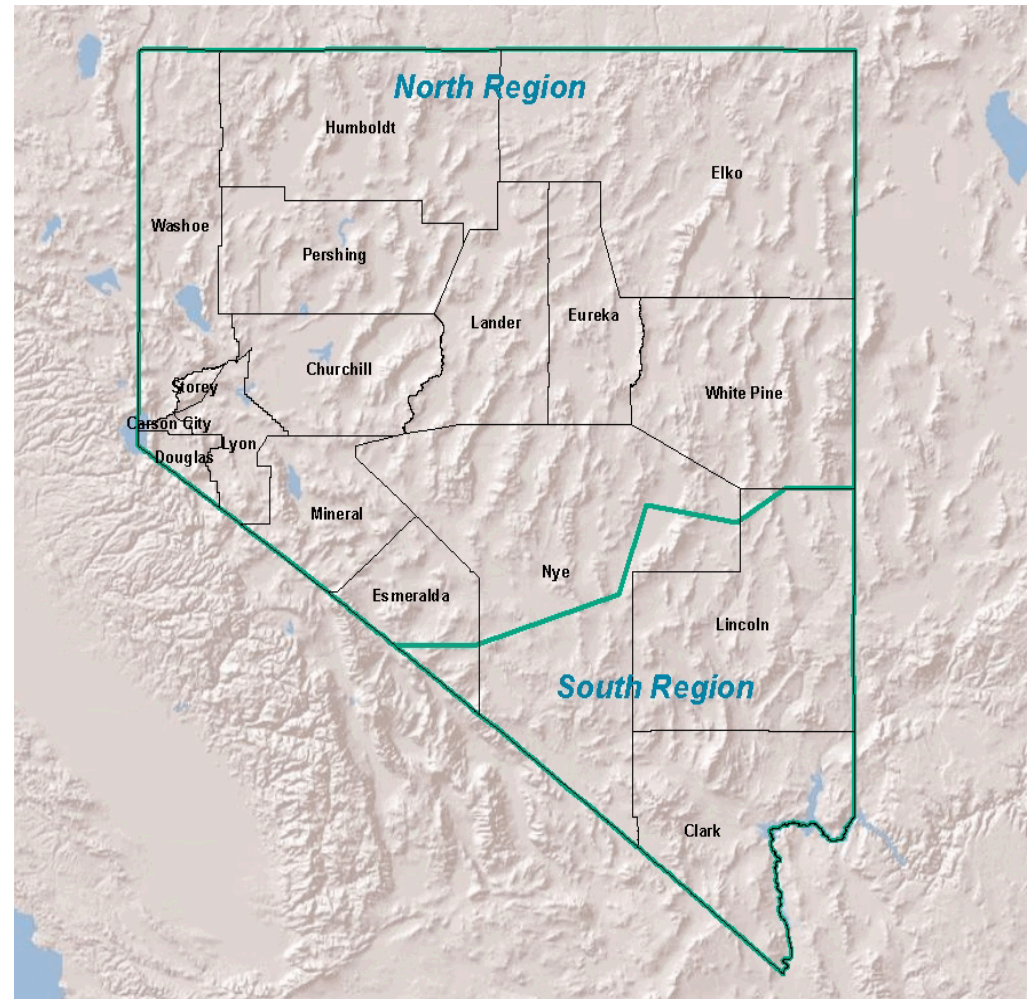



Crash Analysis for Dates Between 06/01/2018 to 06/30/2018

Crash Percent Comparisons

FATAL to TOTAL CRASHES	0.53 %
INJURY to TOTAL CRASHES	30.86 %
PROPERTY to TOTAL CRASHES	68.62 %
FATAL NON DUI CRASHES to TOTAL CRASHES	0.526 %
INJURY DUI CRASHES to TOTAL CRASHES	1.711 %
INJURY NON DUI CRASHES to TOTAL CRASHES	30.789 %
PROPERTY DUI CRASHES to TOTAL CRASHES	1.645 %
PROPERTY NON DUI CRASHES to TOTAL CRASHES	68.553 %



Top 10 Collision Factors

TOO FAST FOR CONDITIONS	20%
FAILED TO MAINTAIN LANE	14%
DUE CARE / OTHER	13%
UNKNOWN	9%
FOLLOWING TOO CLOSE	8%
UNSAFE LANE CHANGE	8%
OTHER IMPROPER DRIVING	6%
FAILED TO YIELD RIGHT OF WAY	4%
DISREGARD CONTROL DEVICE	4%
HIT AND RUN	3%



***Fatal Crash Location Data by Month and Date of Occurance
for Dates Between 06/01/2018 to 06/30/2018***

City	Location	Date and Time of Accident
June		
HENDERSON	215/STEPHANIE; EB EO	June 1, 2018 5:05
PIOCHE	US93 116LN NB	June 2, 2018 1:51
SILVER SPRINGS	US50 32LY WB; WB	June 4, 2018 14:51
ESMERALDA CTY	US6 42ES EB	June 11, 2018 13:47
LAS VEGAS	SR156 4CL WB	June 25, 2018 22:02
SPARKS	ELECTRIC / USA; EO	June 29, 2018 17:29
RENO	446/445; JUST OF 445	June 30, 2018 11:03
SPARKS	IR80 29MM WB	June 30, 2018 23:52



Crash Comparison Summary For Dates Between 6/01 to 6/30 of 2017 & 2018

	2017				2018			
	FATAL	INJURY	PROP	Total	FATAL	INJURY	PROP	Total
NORTH	5	162	340	507	5	157	294	456
SOUTH	3	398	916	1,317	3	312	749	1,064

Prior Year Crashes

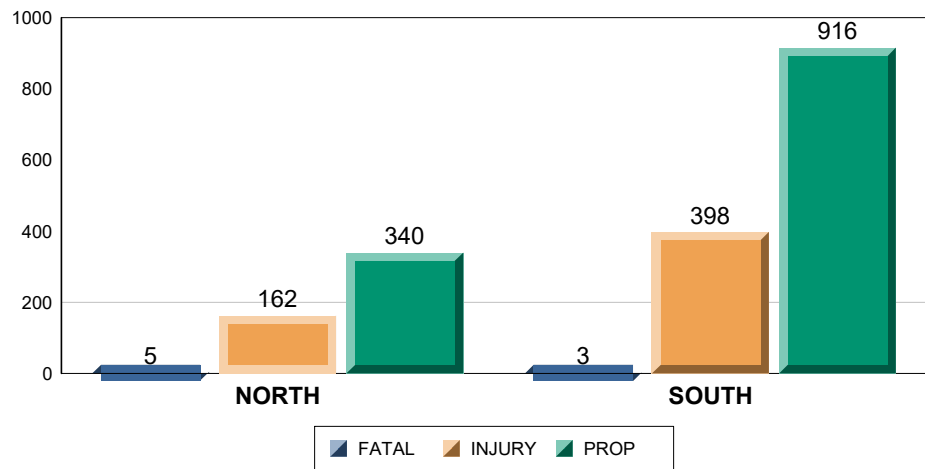

Breakdown

Current Year Crashes

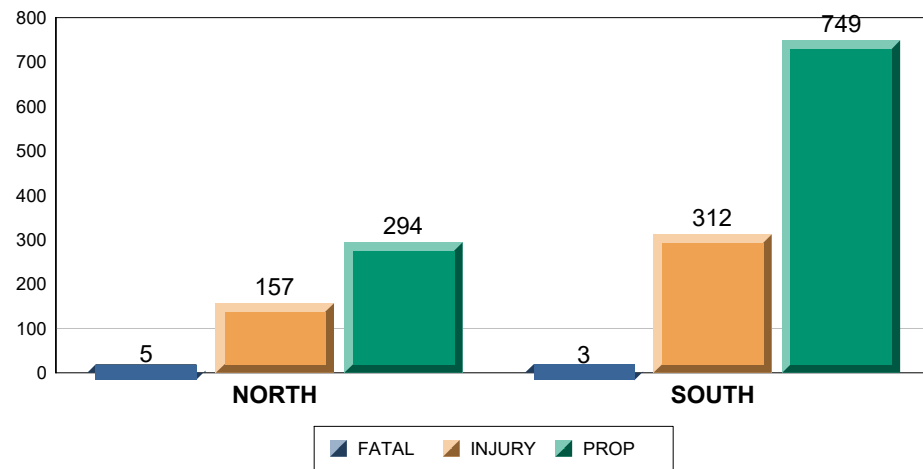

Breakdown



**Call Data Summary for Dates Between
06/01/2018 to 06/30/2018**

**Total Traffic Stops
Per Region**

	Total
Total	20,921
NORTH	9,909
SOUTH	11,012

**Total Calls for
Service Per Region**

	Total
Total	15,252
NORTH	6,799
SOUTH	8,461

**Total Tows
Per Region**

	Total
Total	859
NORTH	281
SOUTH	578

Top 10 Calls Types for service by Region

North

Nature	Number of calls
MOTORIST AST PS	1,896
RECKLESS PS	999
WARRANT CONF PS	406
ACC NO MEDIC PS	400
DEBRIS PS	341
PEDESTRIAN PS	295
AGENCY ASST PS	294
ABND VEHICLE PS	279
CONTRACT PS	266
ACC MEDICAL PS	232

South

Nature	Number of calls
MOTORIST AST PS	2,137
RECKLESS PS	1,298
ACC NO MEDIC PS	883
PEDESTRIAN PS	518
DEBRIS PS	407
ACC MEDICAL PS	380
ROAD HAZARD PS	324
AGENCY ASST PS	314
ABND VEHICLE PS	310
SURVEILLANCE PS	219

**Average Response Time
to Calls for Service in
Hours:Minutes:Seconds**

NORTH	00:18:51
SOUTH	00:17:55



Citation Data Summary For Dates Between 06/01/2018 to 06/30/2018

Total Citations per Region

Citation Breakdown per Region

	Total Citations	HAZ	SEAT	CHLD REST	CELL	SPD	CFR	Others	Total Violations
Total	15,069	2,423	451	46	1,130	9,810	199	3,786	17,845
NORTH	6,833	737	304	18	433	4,890	91	1,335	7,808
SOUTH	8,236	1,686	147	28	697	4,920	108	2,451	10,037

Citations by Region Per Month

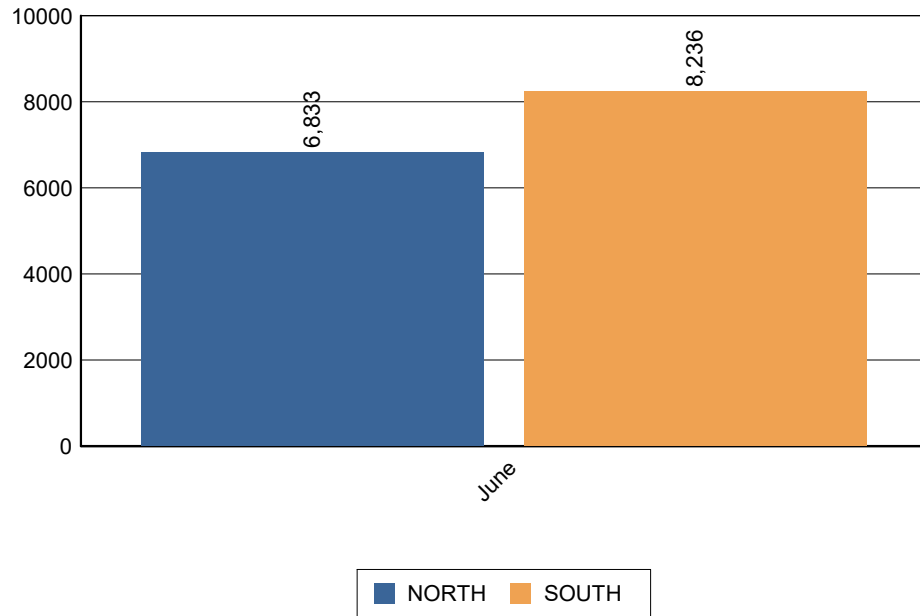

Citations by Day of Week

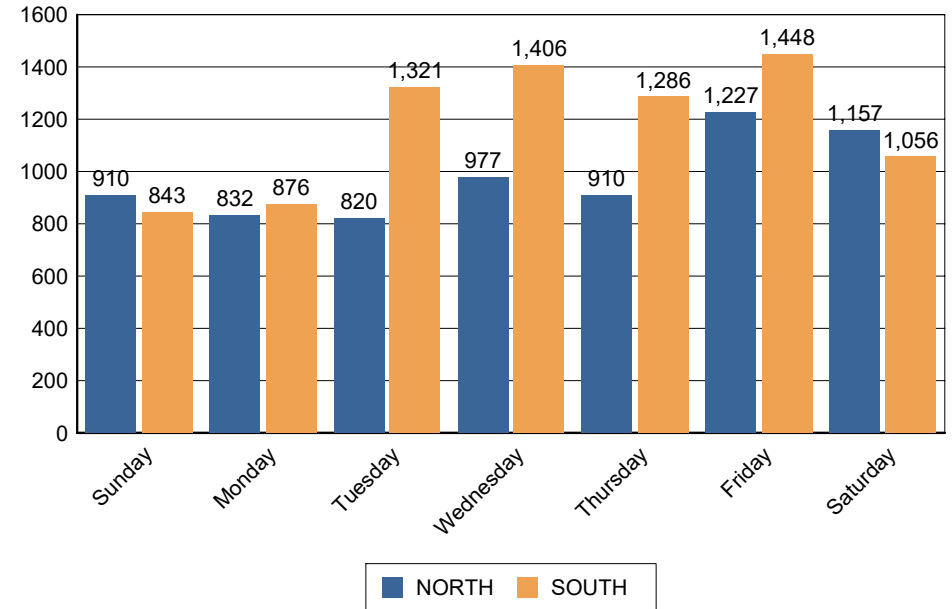



Commercial Data Summary For Dates Between 06/01/2018 to 06/30/2018

**Total Commercial Citations
per Region**

	Total Citations	HAZ	SVIOL	OVRWGT	OTH	Total Violations
Total	163	4	30	48	117	199
NORTH	83	2	13	11	65	91
SOUTH	80	2	17	37	52	108

Commercial Citation Breakdown per Region

CFR Citations by Region Per Month

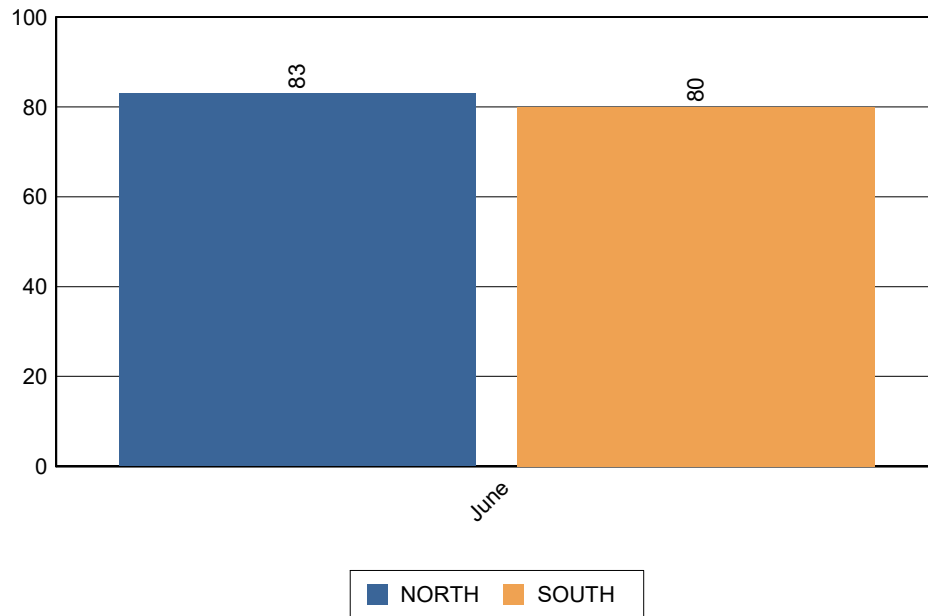

CFR Citations by Day of Week

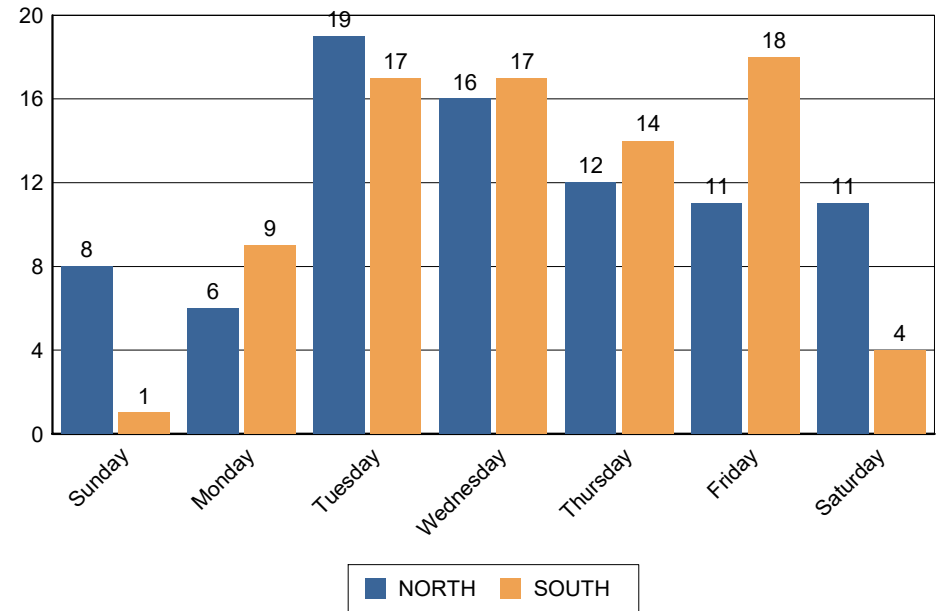



**Arrest Data Summary for Dates Between
06/01/2018 to 06/30/2018**

**Total Arrests
Per Region**

Total Offenses Per Region

	Total People Arrested	Drug Felony	Drug Misd	DUI Felony	DUI Misd	Other G Misd	Other Fel	Other Misd	Other Unclass	Warrant Felony	Warrant Misd	Total
Total	505	3	23	12	227	19	81	876	6	11	14	1,272
NHPJ	1	0	0	0	0	0	0	0	0	1	0	1
NORTH	177	0	7	5	72	5	32	307	5	5	14	452
SOUTH	327	3	16	7	155	14	49	569	1	5	0	819



DUI Data Summary for Dates Between 06/01/2018 to 06/30/2018

DUI By Hour/Day of Week

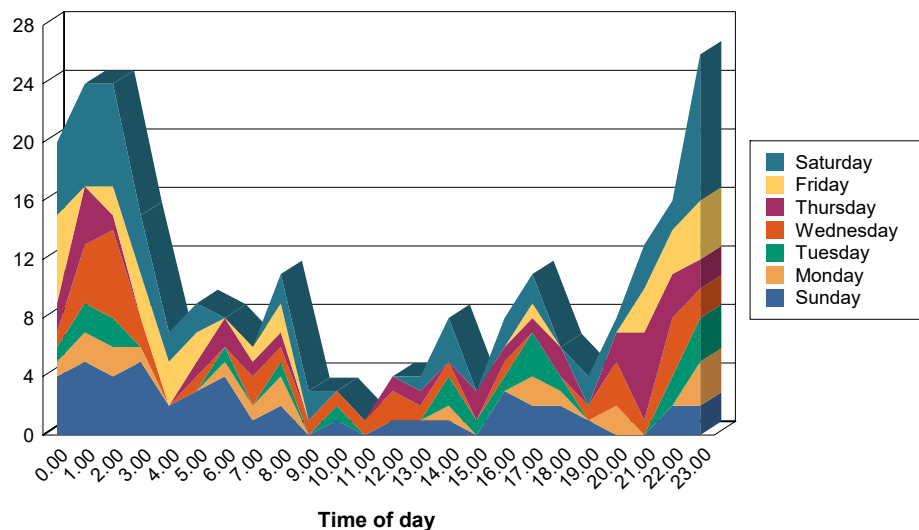

DUI Breakdown by Type

	ALCOHOL	ALCOHOL & DRUGS	DRUGS	Total
Total	164	45	30	239
NORTH	63	5	9	77
SOUTH	101	40	21	162

DUI Breakdown by Age and Sex

	Underage	21 to 29	30 to 39	40 to 49	50 to 59	60 to 69	70 to 79	Total
Total	15	100	61	34	13	12	3	238
Female	6	27	18	9	4	3	0	67
Male	9	73	43	25	9	9	3	171

Average BAC Breakdown by Age and Sex

	21 to 29	30 to 39	40 to 49	50 to 59	60 to 69	Average
Average	0.15	0.13	0.19	0.21	0.21	0.15
Female	0.16	0.15	0.21	0.00	0.00	0.17
Male	0.15	0.12	0.18	0.21	0.21	0.14



**Administrative Information for Dates Between
06/01/2018 to 06/30/2018**

Reports Processed by Type and Availability

North

REPORTS AVAILABLE WITHIN 14 DAYS OR LESS TO PUBLIC		
Category	Number of Reports	Percentage to Total
CRASHES W/O ARREST	327	46.38%
CRASHES W/ ARREST	17	2.41%
ALL OTHER INCIDENTS	64	9.08%
ALL OTHER ARRESTS	155	21.99%
Total Reports		Total Percentage
563		79.86%
REPORTS NOT AVAILABLE WITHIN 14 DAYS TO PUBLIC		
Category	Number of Reports	Percentage to Total
CRASHES W/O ARREST	119	16.88%
ALL OTHER INCIDENTS	16	2.27%
ALL OTHER ARRESTS	15	2.13%
Total Reports		Total Percentage
150		21.28%

South

REPORTS AVAILABLE WITHIN 14 DAYS OR LESS TO PUBLIC		
Category	Number of Reports	Percentage to Total
CRASHES W/O ARREST	35	2.37%
CRASHES W/ ARREST	14	0.95%
ALL OTHER INCIDENTS	51	3.46%
ALL OTHER ARRESTS	81	5.49%
Total Reports		Total Percentage
181		12.26%
REPORTS NOT AVAILABLE WITHIN 14 DAYS TO PUBLIC		
Category	Number of Reports	Percentage to Total
CRASHES W/O ARREST	1,016	68.83%
CRASHES W/ ARREST	37	2.51%
ALL OTHER INCIDENTS	62	4.20%
ALL OTHER ARRESTS	216	14.63%
Total Reports		Total Percentage
1,331		90.18%



***PIO Activities for Dates Between
06/01/2018 to 06/30/2018***

Overflow

Housing Assignment

1

Recovered Stolen Vehicles

No Vehicles to Report